The 1948 Templar

Marius White

Marius White

Y
TEM
1956

Published

by

THE SENIOR CLASS

of

TEMPLE HILL HIGH SCHOOL

Castlewood, Virginia

Dedication

It is with mingled pleasure and sorrow that we, the Seniors of 1948 dedicate our Annual to Temple Hill High School.

The original building—a 4-room structure—was erected in 1909. From this beginning it developed into a modern 18-room structure. But regardless of its size, it has always stood as the symbol and center of education and recreation in our community.

Many thousands of students have received their education at Temple Hill and have gone forth prepared to meet the demands of life.

When the building was destroyed by fire in the early morning of January 24, 1948, we suffered a loss that can never be replaced. However, we cherish the memories and traditions now more than ever. Realizing this will be our last Annual from the old school, it is with fondest memories and devotion that we dedicate this to thee, "Ole Temple Hill."

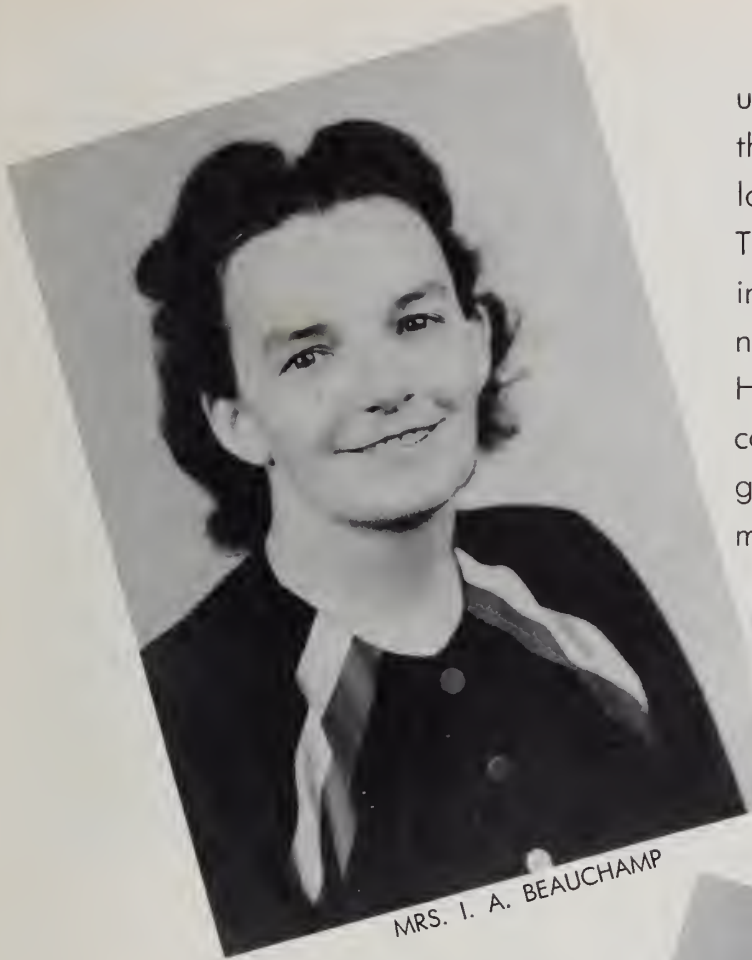

MRS. I. A. BEAUCHAMP

To Mrs. Beauchamp for her untiring efforts to make possible the publication of the last "Templar" which was ever made at Temple Hill. Without her help and instructions we feel that our annual would have been in vain. Her inexhaustable patience and constant encouragement has been greatly appreciated by each member of the Senior Class.

Marvis: I hope you enjoyed teaching you and worked with you. Never knew anything satisfied with anything short of perfect. Sincerely Sarah Beauchamp

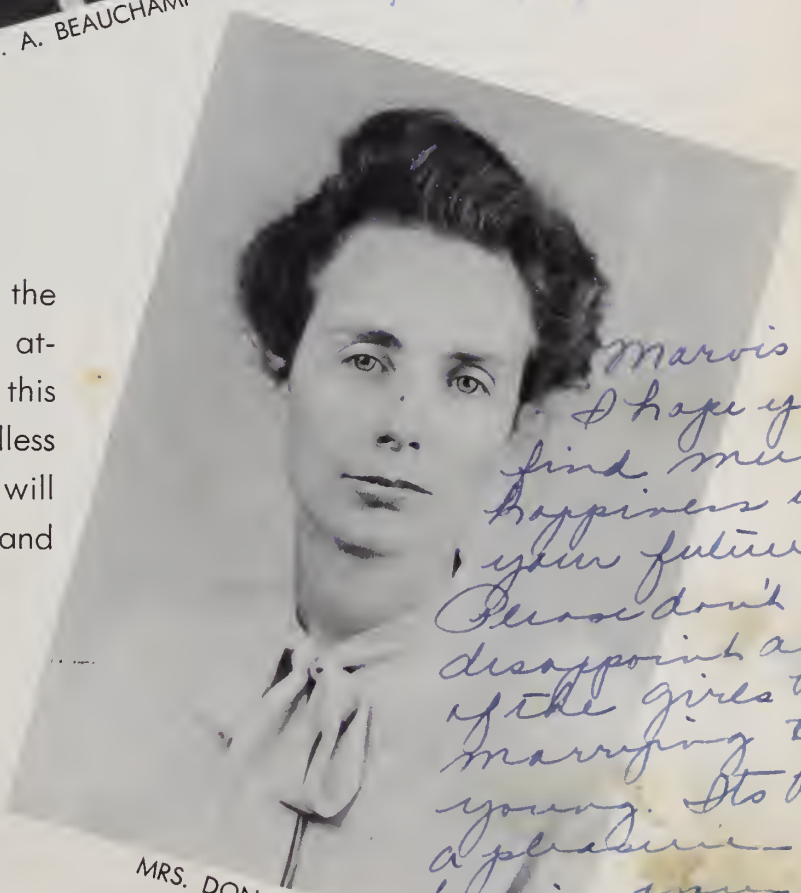

MRS. DONALD D. GRAY

To Mrs. Gray for giving the Seniors her full and devoted attention to the making of this annual a success. Her endless wisdom and good judgement will long be remembered by each and every one in the future.

Marvis: I hope you find much happiness in your future. Please don't disappoint all of the girls by marrying too young. It's been a pleasure having you in class. V. Gray

Annual Staff

Editor-in-Chief	GERALD HERNDON
Assistant Editor	WILLARD KISER
Business Manager	DOROTHY RING
Assistant Business Manager	GAINES SKEEN
Advertising Manager	HELEN SMITH
Assistant Advertising Manager	KATHERINE KISER
Typists	FRANCES WOHLFORD, HELEN HOLBROOK, BILLY HONAKER, BOB KISER, BILL ROBINSON
Sponsor	MRS. BEAUCHAMP

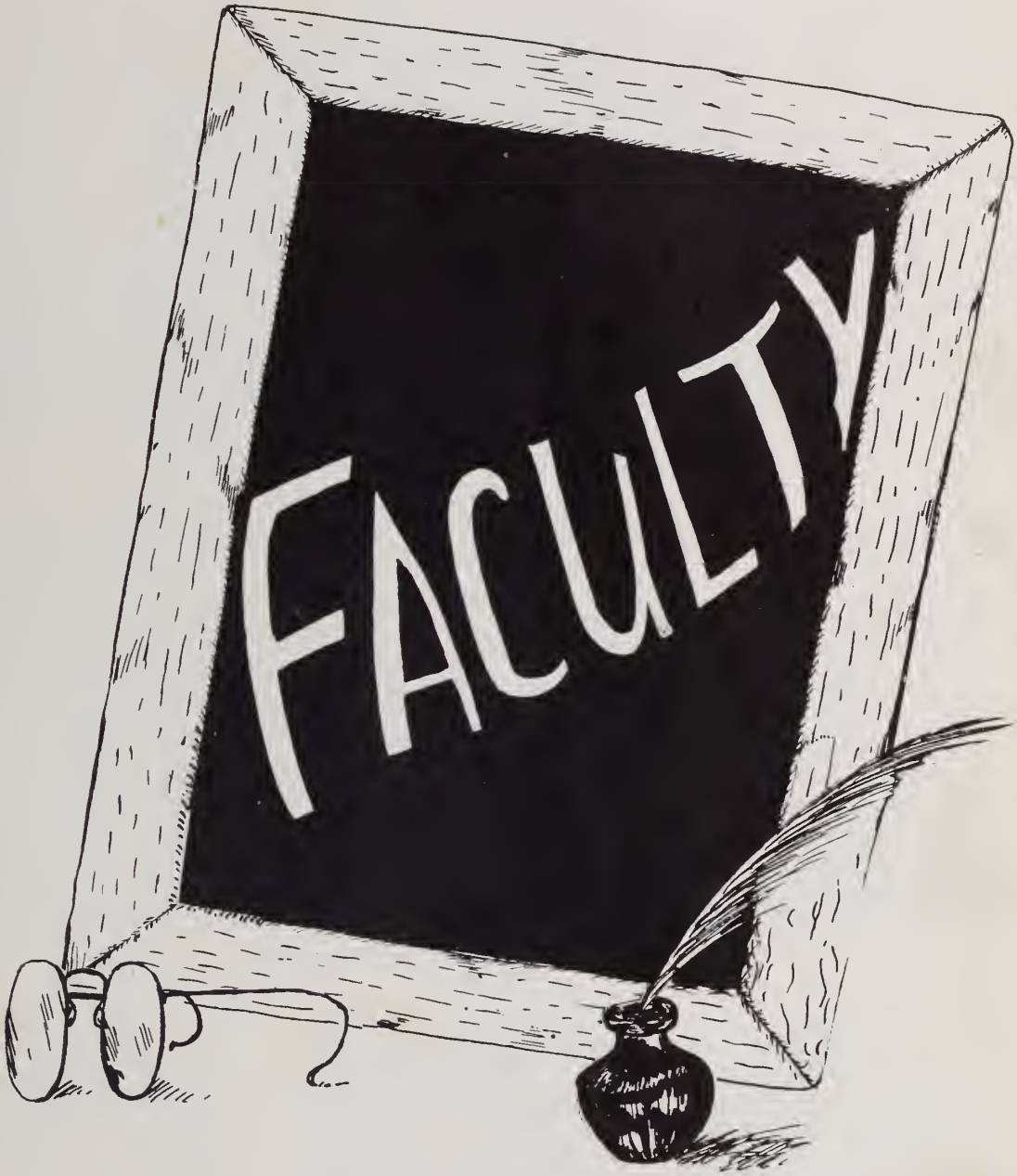
FACULTY

MR. JOHN EDGAR CARTER, Principal

Mr. Carter has had the task of guiding us through our high school days. He has been very efficient and we truly appreciate all that he has done for us and for our school.

Marvis,

To know the sterling qualities that you possess is to like you. I am glad you found your way to Temple Hill and may the world be good to you and joy and contentment be yours always.

J. E. Carter

Faculty

MRS. I. A. BEAUCHAMP
English

MRS. J. E. CARTER
Mathematics
French

MISS JEROLEEN COUCH
Librarian

MR. BANE DAUGHERTY
Mathematics
Government

Morris: you name
Brown, she's my best
man. Luck to you both

MR. T. R. GRIZZLE
Agriculture

MRS. DONALD GRAY
Commerciol

MISS LEXIE JOHNSON
Science
Biology

MISS VELDA MYERS
Home Economics

MRS. J. H. O'DELL
English

MRS. ROBERT W. RING
History

Faculty

MRS. PAUL ADAMS
5-6 Grade

MRS. W. C. BANNER
Seventh Grade

MRS. H. V. CLINE
Second Grade

MRS. JOHN HARDING
Third Grade

MISS PRISCILLA HARDING
Fourth Grade

MRS. W. E. MABE
Fifth Grade

MRS. H. MUNSEY
Sixth Grade

MRS. CLYDE KISER
First Grade

CLASSES

SENIOR CLASS OFFICERS

President ..... BOBBY KISER

Vice-President..... JOHN OSBORNE

Secretary ..... GERALD HERNDON

Treasurer ..... STAFFORD SKEEN

Reporters ..... DOROTHY RING
PAUL BURTON

Seniors

VIRGINIA BOLTON

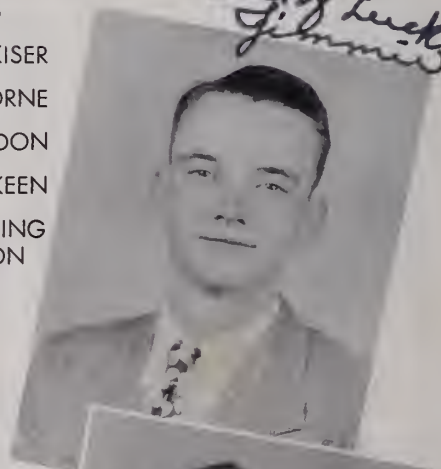

Best of Luck
Jimmie

JIMMIE BOSTIC

Best Wishes for the future.
Bob

BOBBY BRANSON

Best of luck allways.
Love
Jeanie

JEAN BURKE

Seniors

THELMA CASTLE

Married,
Remember me always as a true friend from T.H.
Harry

HARRY BRATTON

PAUL BURTON

JERLINE CAUDILL

always a friend
Zelma

ZELMA COUCH

Harry Dickenson

HARRY DICKENSON

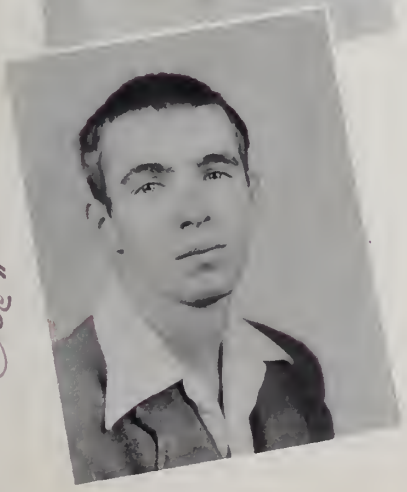

Best of everything and all that stuff
"Joe"

ROBERT GRIFFITH

Marvies -
Here's wishing for you a happy life.
Kate

KATHERINE COUNTS

Seniors

Remember me as a friend and classmate of T.H.H.S.
Love, Kath.

KATHRYN DAVIS

for Good Luck

JOE HALE

Remember me as a friend and a classmate of T.H.H.S.
Donald Hall

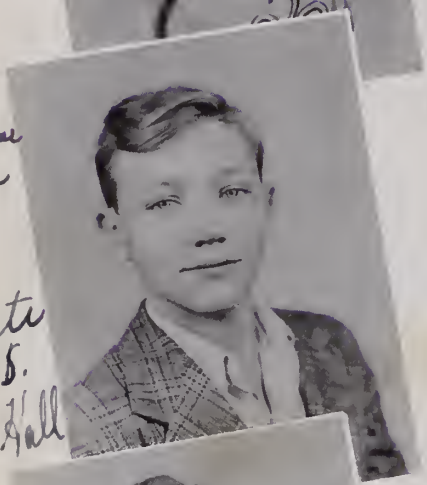

DONALD HALL

Best wishes
Luck
Dot

DOROTHY GIBSON

Remember me as one of your many friends
Good luck
Love
Patsy

PATSY GIBSON

Remember me as a friend and classmate
Bobby

BOBBY HARDING

"Best of luck" Joe

JOE HAWKINS

You're a swell kid
Keep it up. Good luck.
Peggy

PEGGY GOSE

Rusty,
Rem. our good times in bookkeeping.
Jerk

Seniors

Marvis,
Best o' luck & success.
Ellen

ELLEN GRAY

GERALD HERNDON

BILLY HONAKER

Marvis,
Rem. me as a friend
love & best wishes.
Love
Hazel

HAZEL HUFF

Best wishes & good luck to a sweet guy.
Yours
Helen

HELEN HOLBROOK

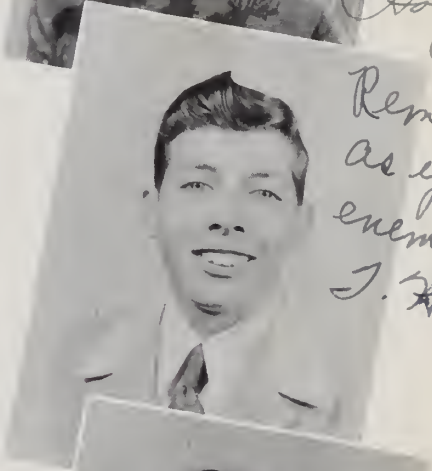

Rem. me as your
~~enemy~~ ~~at~~ organized
J. H. H. S.

DARIUS KING

Marvis
I have enjoyed going to school with you
Best of luck to you
Bob

BOBBY KISER

HOPE JESSEE

Seniors

BETTY JEAN JOHNSON

JOHNNY KISER

Remember me always as an old pal of J.H.H.S.
Don't forget the women fellows.

WILLARD KISER

a friend and pal forever.
Willard

FRANCES JOHNSON

Marvis,
Just stay like you are and success is yours.
Be good and remember me. Love
Frances.

MARGARET KING

Marvis,
Always rem. me as one of your best friends
J. H. H. S.
Margaret

RALPH MUSICK

Best of luck
Ralph

JESS OSBORNE

Here's wishing my old friend success in the future.
Jess

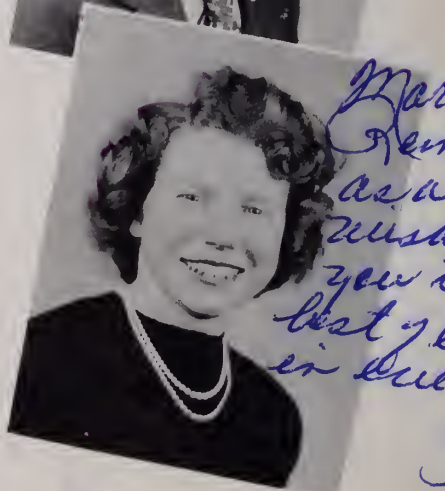

KATHERINE KISER

Marvis,
Rem. me as a friend wishing you the best of luck in everything
Kathy

Seniors

RANDALL SARGENT

LOUISE PRATT

BETTY ANN ROBINSON

BILL ROBINSON

OLAF PORTER

DOROTHY RING

JOHN OSBORNE

MARGARET PICKETT

Seniors

JEWEL ROBINSON

GAINES SKEEN

STAFFORD SKEEN

MILDRED SALYER

HELEN SMITH

MARVIS WHITE

DOROTHY WILLIS

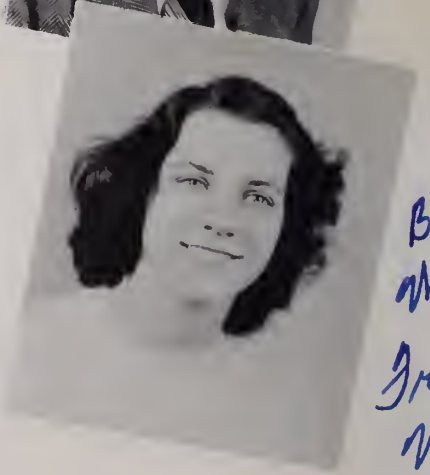

FRANCES WOHLFORD

Senior Class History

It was on an early morning in September of 1944, that we, as eager Freshmen, enrolled at Temple Hill High School. Our class had one of the largest enrollments in the history of our school with students coming from Mason's Store, Sulphur Springs, Emerson, High Point, Adam's Chapel, and Hamlin grade school, and one pupil from Berwind, West Virginia.

The first year of high school quickly passed away and we returned to school the following year as Sophomores. During our Sophomore year several of the members of our class were on the basketball and baseball teams, but most everyone was interested in trying to improve their grades so that they would be eligible for entrance into the Beta Club.

As Juniors in high school most everyone participated in various school activities. The big events of the year were the presentation of the Junior play, "Granddad Steps Out," and the Junior-Senior banquet which was held in the high school gymnasium.

In September of 1947, we returned to school as Seniors. Fifty-two of us had come through high school together. Realizing that we would finish high school in a few short months, we began to look back over our previous years in school and to look into the future ahead of us.

On January 23, 1948, our beloved high school was destroyed by fire. We were sent to the high school at Lebanon,Virginia to continue our education. Each and every-one of us was determined to work harder than ever before in memory of the school which had played such a big part in our lives.

As our school days draw to a close, with deepest gratitude to our teachers and our fellow-students we say "good-bye" to the spirit of our Alma Mater.

Class Will

We, the members of the Senior Class of Temple Hill High School, being of unsound mind and health, do hereby make this will to give to our friends and school mates our most prized possessions.

Virginia Bolton wills her dignity to Helen Ramsey.

Katherine Davis wills her wit to Bert McCoy.

Bob Kiser wills his mail route to Jack Milton.

Dorothy Gibson wills her make-up kit to Shirley Statzer.

Bob Harding wills his bill at the Cafeteria to Joanne Smith.

Ellen Gray wills her winsomeness to Lorene Salyers.

Olaf Porter wills his laugh to Tommy Joe Horne.

Jess Osborne wills his excess weight to Rilda Hale.

Doc Griffith wills his collection of old hats to Willie Mae Horne.

Jewel Robinson wills her heartache to the Juniors.

Louise Pratt wills her typing job on the paper staff to Ardist Hicks.

Hope Jessee wills her boy friends to anyone who will have them.

Harry Dickenson wills his prize winning corn to Winston Meade to enter in the next Community Fair.

Donald Hall and Ralph Musick will their bus drivers to — yep you guessed who — Mr. Carter.

Katherine Kiser wills her friendly ways to Ralph Phillips.

Johnny Kiser wills his loving ways to Edna Stamper and Bruce Lambert.

Jimmie Bostic wills his French book to Paul Sluss on condition that he take it home every night.

Paul Burton wills his ambition to Jack Robinson.

Willard wills the next year school annual to Maxie Salyer.

Helen Holbrook wills her habit of chewing gum to Emogene Carty.

Dorothy Ring wills her membership in the Beta Club to Dorothy Jackson.

Patsy Gibson wills her English book to Garland Kiser.

Margaret Pickett wills her appetite in Home Ec. to Marie Johnson.

Joe Hale wills his debts to the school treasury.

Joe Hawkins wills his excuses for not doing his home work to Charlene Robinson, who really doesn't need them.

Betty Jean Johnson wills her love of basketball to Eddie Cooper.

Jerline Caudill wills her quiet manner to Joyce Pendleton.

Darius King wills his height to Richard Lee Hale.

Betty Ann Robinson wills her Bristol boy friends to Peggy Jessee.

Mildred Salyer wills her figure to Anna Kate Ring.

Gerald Herndon wills his dictionary to Joe Burke.

John Osborne wills the tail light of his truck to Junior Biggs.

Billy Honaker wills his dollar watch to Elizabeth Cox.

Bill Robinson wills his perfect manners to those students in school who need them.

Marvis White wills his bow tie to Ruth Powers.

Gaines Skeen wills his nonchalant ways in typing to W. H. Nuckles.

Helen Smith wills her beauty to Joyce Meade.

Randall Sargent wills his ability to give the wrong answers in Bookkeeping to Billy Hartsock.

Jean Burke wills her knowledge of grammar to Elmer Johnson, who promises to use it at least some of the time.

Frances Wohlford wills her ways with blonde, curly headed men to Dorothy King.

Frances Johnson wills her last name to any Frances who will have it.

Harry Bratton wills his store of information to Joanne Dickenson.

Thelma Castle wills her disposition, good or bad, to Mary Ellen Fields.

Katherine Counts wills her love of Frank Sinatra to Frances Lee Searcy.

Peggy Gose wills her rides home from the ball games to Christine Keith.

Zelma Couch wills her timidity to James Robinson and Harold Hawkins.

Dorothy Willis wills her "courting seat on the bus" to Hubert Hale and Cody Horne.

Stafford wills his "Hope" to Clayton Chafin.

Margaret King wills her plans for matrimony to Lillian Fugate.

Hazel Huff wills her freckles to N. C. Johnson.

Class Prophecy

It is now September 1970, and I'm thinking of my old school friends and of the fun we had in high school. Naturally, I hadn't been able to keep up with all my classmates, so I decided to look them up on my atomoscope, Willard Kiser's newest invention.

Harry Bratton, of course, is the most famous person who was in our graduating class, since he is the President of the United States. His private secretaries are Ellen Gray, Peggy Gose and Dorothy Ring, and he has appointed Gerald Herndon Secretary of State and Paul Burton Secretary of Labor.

Jean Burke has been appointed the first woman to serve as a Supreme Court Judge.

Ralph Musick is ambassador to Atlantis and Jimmie Bastic is a consul in Venezuela where he is involved in the latest revolution.

Dorothy Gibson is head of a charm school in Los Angeles, and Frances Johnson, after taking one of her courses, has become a model in the Harry Dickenson Modeling Agency.

Randall Sargent is now a millionaire. He made his fortune by manufacturing a new type of bubble gum called "Blow-Easy". Johnny Kiser has also made a great fortune. He is in the fur business.

Mildred Salyer is president of the largest dairy business in this country, the Tri-State Dairy Co-operative.

Hazel Huff is married, of course, but she is also the editor of "Senorita", the new fashion magazine.

Jess Osborne owns a circus, the second largest in the world. Stafford is the tight-rope artist, and Olaf has recently been hired as a lion tamer.

Thelma Castle has just gotten a big raise and a promotion to society editor of the New York Times.

Bob Harding and Billy Hanaker are members of a large orchestra. Bob is the drummer and Billy plays the clarinet.

Betty Jean has been awarded the Corot Memorial Prize for the best nature painting of the year. She called the painting "Grass."

Katherine Kiser and Betty Ann are married to congressmen, and are going around helping them in their election campaigns.

Robert Griffith has grown a mustache and become quite dignified as the president of Harvard College.

Darius King has settled in Richmond with the beautiful Australian girl he married on his trip around the world.

Margaret King is married and has a home in Nashville, six children and three dogs. She seems very happy.

Donald and Joe are making the army their career. They are a couple of contented Colonels.

Hope seems to be sitting around twiddling her thumbs, waiting for that army guy and trying to forget her last romance.

Joe Hawkins owns the Hawkins Aircraft Company of Detroit. His company puts out a new type of rocket plane which reaches a speed never before accomplished.

Bill Robinson is in Hollywood with the leading roll in the new movie, "The End of the Beginning". His movie name is Rary Brandt.

Helen Holbrook and Helen Smith are running an interior decorating business in Seattle called "Helen's Interiors", and Louise is living there in Seattle, writing a new book on basketball.

Margaret Pickett is planning to leave her home in Little Rock soon. She is taking her daughter to Hollywood because she looks like Shirley Temple used to look.

Bob Branson is now quite a successful author, having just published his third book. Jerline Caudill is an author, too. She writes modern poetry.

Frances Wohlford, who married the year after her graduation, is head of a travel bureau, besides running her family.

Kathryn Davis has taken over the old Joan Davis program and is heard every Thursday night.

Dorothy Willis is living in Paris, using the French she worked so hard to learn. Zelma is also in France. She is a very high-priced dress designer.

John Osborne owns a chain of hotels with one in each of the large cities of the world. He spends his summers in his hotel in Switzerland and his winters in the one in Los Angeles.

Patsy Gibson and Virginia Bolton own a publishing business in Chicago. Virginia, of course, makes it a point to read all the books.

Jewel Robinson has recently wed Henry Ford IV and is the first society leader in her city to wear 1970's "New Look."

Marvis White owns a dude ranch out West, and every year some of his old friends go out to spend their vacation with him.

Kathy Counts is Martin Sinatra's manager. Martin is Frank's son, and he's a crooner, too — but not as popular as his Dad was.

Gaines Skeens is an Atomic engineer, at present trying to find the cause of the explosion which destroyed Maine.

My atomoscope has been growing weaker and weaker. I've been almost afraid to look up everyone, but I'm through and thank heavens the thing waited until now to blow up.

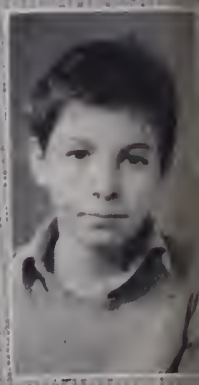

Juniors

JUNIOR CLASS OFFICERS

President ..... KATHERINE ROSE

Vice President ..... MAXIE SALYERS

Secretary ..... JACK MILTON

Treasurer ..... CODY HORNE

Reporters ..... DOROTHY KING, TOMMY JOE HORNE

Emogene Carty

Junior Biggs

Elizabeth Cox

Joe Burke

Juniors

First row: Joan Dickenson, Claytan Chafin, Mary Ellen Fields, Edna Cooper, Lillian Fugate, Rilda Hale, Hubert Hale, Ardist Hicks, Richard Hale, Willie Mae Horne.

Second row: Dorothy Jackson, Billy Hartsock, Peggy Jessee, Harold Hawkins, Cody Horne, Marie Johnson, Tammy Joe Horne, Christine Keith, Elmer Johnson.

Third row: Garland Kiser, Joyce Pendleton, Ruby Powers, Dorothy King, Mary Ruth King, N. C. Johnson, Anna Lee Lambert.

Fourth row: Bruce Lambert, Helen Ramsey, Bert McCoy, Anna Kate Ring, Jack Milton, W. H. Nuckles, Charlene Robinson, Ralph Phillips, Katherine Rose.

Fifth row: Lorene Salyer, Jack Robinson, Maxie Salyer, James Robinson, Frances Lee Searcy, Joanne Smith, Paul Sluss, Edna Stamper, Shirley Statzer, Lonzo Wolfe.

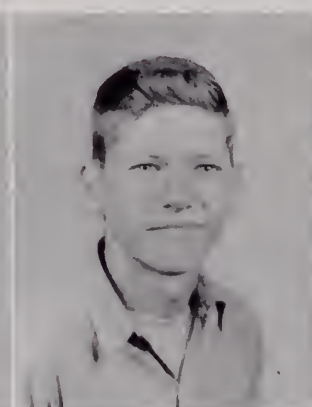

I wish you
much success
in life. May
you be yours
Willie
Mae

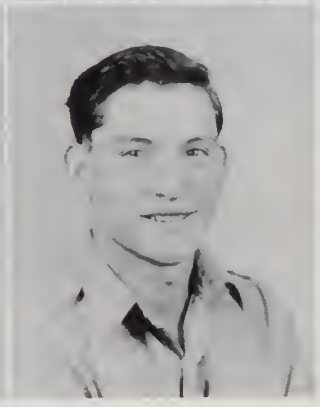

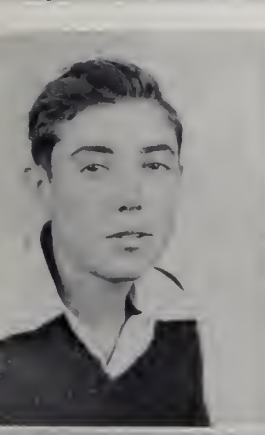

First row: Asa Jessee, Sue Brotton, Dixie Dickenson, Carolyn Musick, Billy Oney, Mary Koylor, Bobby Mosan, Bernard Kiser, Bennett Hale, Mary Weeks, Anne Bornette. **Second row:** Mrs. O'Dell, Jack Bickley, Kenneth Shelley, Max Ervin, Roy Moys, O'Neol White, Anne Moe Salyer, Lucille Johnsan, Grover Bradley, Loyd Creekmore, Goy Nell Osborne, Fronklin Robinson. **Third row:** G. T. Dovis, Helen Harmon, Goldie Soddler, June Kiser, Carolyn Meade, Goy Nell Byington, Eulis Huff, Donold Jessee, Sam Castle, Jock Bortee, Irene Irick.

Sophomores

SOPHOMORE CLASS OFFICERS

President ..... ALONZO BEAUCHAMP

Vice President ..... CHARLES COOPER

Secretary-Treasurer ..... MAX ERVIN

Reporters ..... FRANKLIN ROBINSON, KENNETH DORTON

First raw: Ina Austin, Isabelle Jessee, Eulo Osbarne, Walter Salyer, Charles Caaper, Magdaline Halmes, Elizabeth Cax, Detrami Salyer, Billy Ray Bransan, Pauline Beaver. Secand raw: Katherine Rabinson, Fred Taylar, Billy Jessee, Carol Musick, Frances Turner, Mary Ja Sargent, Harold Leanard, Jaan Hall, Peggy Minnick. Third raw: Thomas Boyd, Roy Lee Parter, Kenneth Dortan, Fred Johnson, Frank Wohlford, Edward Hurd, Gene Alley, Alanza Beauchamp.

Sophomores

First row: Bill Carty, Earl Cook, Walter Bostic, Mary Hale, Devada Phelps, Lucille Marrison, Lois Brown, Carnelia Amos, Peggy Carica, Peggy Kiser. **Second row:** Wayland Dingus, Bill Kelly, Blanche Fugate, Eva Lou Litton, Peggy Johnson, Eleanor Johnson, Helen Campbell, Billy Jean Robinson, Lydia Robinson, Johnny Adams, Jerry Johnson, Felix Caudill, Clara Eva Ring, Beulah Rose. **Third row.** Kenneth Ryan, Mack Hurd, Ulas Hawkins, Claude Burke, Freddie Meade, Madge Mitchell, Pauline Cleveland, Mary Faye Isaacs, Virginia Patrick, Emogene Millian, Ruth Phillips, Leona Dingus, Betty Huff, Cecil Porter, Billy Taylor, Ralph Sexton, Ben Hale.

Freshmen

FRESHMAN CLASS OFFICERS

President ..... PEGGY JOHNSON

Vice President ..... JERRY JOHNSON

Secretary-Treasurer ..... WALTER BOSTIC

Reporters ..... PEGGY CARICO, RUBY JEAN BRADLEY, BEULAH ROSE

First row: Polly Horne, Ruth Pendleton, Dorothy Lewis, Lois Vicars, Mory Faye Isaacs, Jomes Moys, Jockie Gilbert, Evelyn Mitchell, Robert Hurd, Tom Conley, Florine Wolfe. **Second row:** O'Dell Toylor, Anno Kate Davis, Harriet Compbell, Dempson Salyer, Bobby Austin, Jimmy Milton, J. S. Robinson, Bobby Ramsey, Helen Keith, Irene Meode, Jeon Chofin, Max Sproles, Jimmy Horne, McKinley Johnson. **Third row:** Joe Counts, Jock Campbell, Roymond Griffith, Mozello Powers, Irene Fugote, Coolidge Burke, George Milton. **Fourth row:** Lois Salyer, Evelyn Rynes, Rondolph Smith, Earnestine Turner, Bessie Moe Cantrell, Kotherine Hale.

Freshmen

First Grade
MRS. CLYDE KISER

Second Grade
MRS. H. V. CLINE

Third Grade
MRS. JOHN HARDING

Fourth Grade
MISS PRISCILLA HARDING

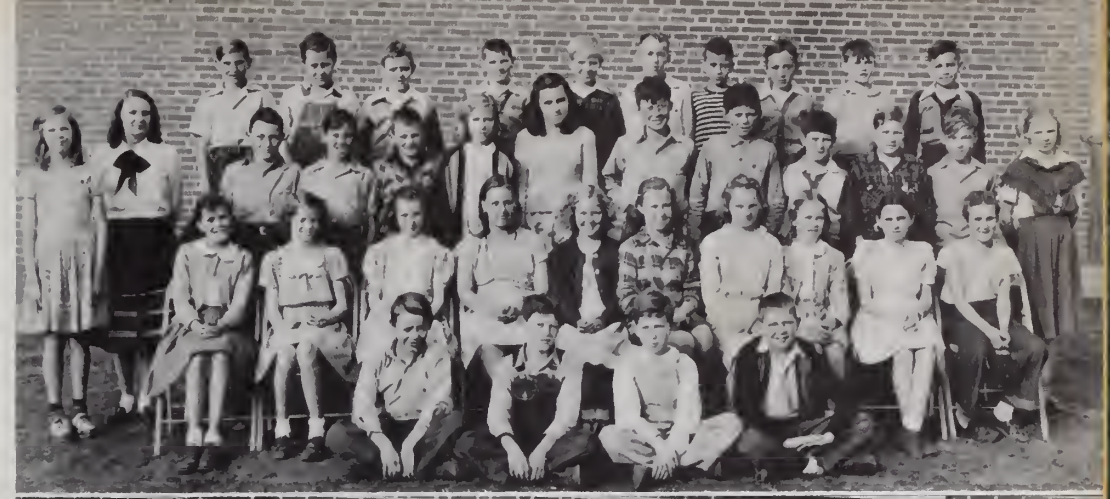

Fifth Grade
MRS. W. E. MABE

Sixth Grade
MRS. H. D. MUNSEY

Fifth-Sixth Grade
MRS. PAUL ADAMS

Seventh Grade
MRS. W. C. BANNER

ACTIVITIES

First row: B. Hording, H. Brotton, B. Kiser, G. Herndon. **Second row:** W. Horne, D. King, V. Bolton, K. Counts, F. Wohlford, B. Robinson, D. Ring, M. Groy, M. King. **Third row:** H. Smith, M. Salyer, A. Ring, J. Pendleton, J. Coudill, C. Keith, A. Lombert. P. Jessee, D. Willis, C. Horne, Mrs. Beouchamp. **Fourth row:** J. Milton, J. Osborne, P. Burton, J. Bostic, T. Horne, B. Robinson, W. Kiser.

Beta Club

President ..... BOB KISER

Vice President ..... GERALD HERNDON

Secretary ..... HARRY BRATTON

Treasurer ..... BOB HARDING

Reporter ..... JOHN OSBORNE

The Beta Club was organized at Temple Hill in 1943. The membership at the present time is the largest since it was organized.

Many worthwhile activities have been carried on this year; the most worthwhile being the presentation of a World War II Memorial to the school.

Willis

Wayne White

First row: Ellen Groy, Betty Jean Johnson, Virginia Balton, Mrs. Corter, Katherine Counts, Dorothy Gibson, Dorothy Willis. **Second row:** Bill Robinson, Jimmie Bostic, Bob Bronson, Gerold Herndon.

FRENCH CLUB

President ..... ELLEN GRAY
Secretary ..... KATHERINE COUNTS
Vice President ..... VIRGINIA BOLTON
Treasurer ..... JIMMIE BOSTIC
Reporter ..... GERALD HERNDON

First raw: M. Johnson, P. Horne, P. Corico, H. Keith, W. Bostic, H. Campbell, E. L. Litton, P. Johnson, E. Johnson, L. Morrison, M. J. Sargent, I. Jessee. **Second row:** M. Sprales, L. Vicors, I. Meade, J. Chafin, L. Salyer, F. Wolfe, R. Pendletan, B. J. Robinson, L. Robinson, B. Carty, E: Cooke, L. Brown, B. Oney, J. Milton, M. Kaylar. **Third raw:** C. Cooper, H. Dickensan, M. Salyer, D. Dickenson, S. Bratton, G. Saddler, C. Meade, A. M. Salyers, M. Holmes, M. Ervin, E. Huff, F. Robinson, K. Dorton, A. Beauchamp, Miss Johnson.

SCIENCE CLUB

President ..... FRANKLIN ROBINSON
Secretary ..... ALONZO BEAUCHAMP
Reporter ..... MAX ERVIN
Vice President ..... CHARLES COOPER
Treasurer ..... KENNETH DORTON
Sponsor ..... MISS LEXIE JOHNSON

First row: Miss Couch, Katherine Kiser, Dorothy Ring, Peggy Gose, Christine Keith. Second row: Chorlene Rabinson, Helen Holbrook, Willie Moe Horne, Gaines Skeen, Tommy Joe Horne, Bobby Kiser, Cody Horne, Ellen Gray.

Library Club

First row: Louise Pratt, Gaines Skeen, Olaf Porter, Bobby Harding, Stofford Skeen, Gerald Herndon, Dorothy Ring. Second row: Joe Hale, Ruby Jeon Brodley, Dorothy King, Kotherine Kiser, Florine Wolfe, Mrs. Carter, Betty Jeon Johnson, Jerline Caudill, Betty Ann Robinson. Third row: Poul Burton, Tommy Joe Horne, Rolph Phillips, Jess Osborne, Franklin Robinson, Kenneth Dorton, Willord Kiser.

High Lights of Temple Hill

Editor-in-Chief ..... BOBBY HARDING
Assistant Editor ..... GAINES SKEEN
Business Manager ..... STAFFORD SKEEN
Assistant Business Manager ..... GERALD HERNDON

First row: Betty Jean Johnson, Virginia Bolton, Potsy Gibson, Hope Jessee, Thelma Costle, Frances Wohlford, Mildred Salyer, Margaret Pickett, Zelma Couch, Margaret King. **Second row:** Joe Hole, Ellen Gray, Dorothy Ring, Katherine Counts, Jerline Caudill, Kathryn Davis, Jewel Robinson, Helen Smith, Hazel Huff, Louise Pratt, Peggy Gose, Katherine Kiser, Helen Holbrook, Betty Ann Robinson, Darius King. **Third row:** Paul Burton, Harry Bratton, Bill Robinson, Johnny Osborne, Jess Osborne, Jean Burke, Randall Sargent, Ralph Musick, Gaines Skeen, Marvis White, Bobby Kiser, Joe Hale, Donald Hall, Billy Honaker.

Commercial Club

OFFICERS

President ..... JOHNNY OSBORNE

Vice President ..... DOROTHY RING

Secretary-Treasurer ..... JERLINE CAUDILL

Reporter ..... BETTY ANN ROBINSON

Mimeographers ..... HARRY BRATTON, BOBBY KISER
GAINES SKEEN, JESS OSBORNE

First row. M. L. Cox, I. Jessee, E. Osborne, E. Turner, C. Keith, D. King, F. Turner, D. Salyer, S. Stotzer, K. Ring, M. Salyer. **Second row:** J. Pendleton, K. Davis, Miss Myers, P. Gose, K. Kiser, H. Halbrook, T. Castle, D. Ring, F. Johnson, M. King, M. Pickett, **Third row:** P. Beovers, M. Sorgent, J. Hall P. Minnick, A. L. Lombert, C. Robinson, A. Barnett, A. Hicks, P. Horne, F. Searcy, E. Carty, S. Bratton, M. Kaylor, C. Musick, M. Weeks. **Fourth row:** M. Holmes, I. Austin, M. Jahnson, P. Jessee, M. King, D. Jackson, E. Cox, J. Meade, L. Fugate, G. Osbarne, L. Salyers, J. Dickenson, J. Smith, H. Hormon. **Fifth row:** L. Jahnson, R. Hole, R. Powers, M. Fields, E Stamper, J Kiser, C. Meade, G. Soddler, H. Romsey, P. Gibson, J. Robinson, D. Dickenson, A. M. Solyers, D. Gibson, G. Byington, D. Willis, I. Irick.

Future Homemakers of America

President ..... DOROTHY RING

Treasurer ..... JOANNE SMITH

Vice-President ..... WILLIE MAE HORNE

Secretary ..... MAXIE SALYER

Reporter ..... KATHERINE KISER

The F. H. A. Club was organized in 1936 and became affiliated with the State and National Future Homemakers of America the same year.

Each year some girls have attended the F. H. A.—F. F. A. camp at Smithfield, Virginia.

The club has the largest enrollment this year it has ever had.

First row: Kenneth Shelly, Horold Howkins, Aso Jessee, Grover Brodley, Donald Jessee, Thomas Boyd, W. H. Nuckles, Billy Jessee, Fred Taylor, Walter Salyers. Second row: Bobby Moson, Paul Sluss, Carol Musick, Billy Hortsock, Bernard Kiser, Harold Leonord, O'Neol White, Jock Bortee, Bennett Hole, Som Castle. Third row: Mr. Grizzle, Edword Hurd, Jomes Robinson, Kenneth Dorton, Fronk Wohlford, Junior Biggs, Clayton Chofin, Garland Kiser, Goines Skeen. Fourth row: Jock Bickley, Chorles Cooper, Roy Lee Porter, John Osborne, Gene Alley, Fred Johnson, Jess Osborne, Johnny Kiser, Fronklin Robinson, Billy Oney, G. T. Dovis.

Future Farmers of America

President ..... JESS OSBORNE

Vice-President ..... GAINES SKEEN

Secretary ..... ROBERT GRIFFITH

Reporter ..... JOHNNY KISER

This group of boys has had the privilege of finishing the new building and of organizing the new shop. They have built tool racks and tool cabinets.

This year the project income of this group was well over $25,000 which represents a fine job on home enterprises. Much progress has been made in farm forestry. The boys have planted 26,000 trees in their home forest lands.

First row: Jock Milton, Willord Kiser, Johnny Kiser, Paul Burton, Gerald Herndon, Billy Ray Branson, Bruce Lambert. Second row: Mr. Grizzle, Jock Robinson, Bobby Hording, Stofford Skeen, Olof Porter, Jimmy Bastic, Tommy Joe Horne, Rolph Phillips, Harry Dickensan, Lonzo Wolfe.

Industrial Arts

First row: Bobby Honcock, Jimmy H. Robinson, Robert Fletcher, Mory Dickenson, Carlton Couch, Richord Duff. Second row: John Graybeol, Jimmy Robinson, Don Phillips, Jack Kiser, Betty Jean Robinson, Tom Beouchomp. Third row: Maxine Chofin, Dorothy Gibson, Fronces Johnson, Bill Robinson, Dixie Dickenson, Kothryn Dovis.

Expression

First row: Paul Burtan, Bab Harding, Olaf Parter, Bab Bransan, Stafford Skeens, Tammy Jae Harne. **Second row:** Gaines Skeen, Jahn Osbarne, Babby Kiser, Claytan Chafin, Frank Wohlford, Jess Osborne, Alonzo Beauchamp, Mr. Daugherty.

Baseball

The 1947 baseball season was fairly successful. There were 11 games played, Temple Hill winning 6 and losing 5. With only 3 boys lost by graduation last year, we should be able to have a good team this year. At least Coach Daugherty has high expectations of his team.

First row: Hazel Huff, Gaines Skeen, Staffard Skeens, Babby Harding, Tammy Jae Harne, Bobby Kiser, Katherine Kiser. **Second row:** Mr. Daugherty, Thelma Castle, Harry Brattan, Paul Burtan, Alanzo Beauchamp, Harry Dickensan, Winstan Meade, Helen Ramsey, June Kiser, Mrs. Carter.

Monogram Club

Helen Ramsey, Frances Jahnsan, Dixie Dickensan, June Kiser, Anna Kate Ring, Maxie Salyer, Thelma Castle, Betty Jean Jahnsan, Hazel Huff, Helen Smith, Lauise Pratt, and Frances Wahlfard.

Girls' Basketball

Captain ..... THELMA CASTLE

Manager ..... KATHERINE KISER

Coach ..... MRS. J. E. CARTER

First row: Olaf Porter, Bab Kiser, Harry Brattan, Gaines Skeen, Staffard Skeen, Alanza Beauchamp, Charles Caaper, Raymand Griffith. **Second row:** Paul Burtan, Caalidge Burke, Frank Wohlfard, Bab Harding, Tammy Joe Harne, Bab Bransan, Jess Osbarne, Bane Daugherty.

Boy's Basketball

Captain ..... STAFFORD SKEEN

Manager ..... PAUL BURTON

Coach ..... BANE DAUGHERTY

The following eight players will be lost at the end of this season due to graduation: O. Porter, B. Kiser, H. Bratton, G. Skeens, S. Skeen, B. Harding, B. Branson, J. Osborne.

The boys carried over to form a team for the 1948-49 school year are as follows. A. Beauchamp, C. Cooper, T. Horne, C. Burke, F. Wohlford, R. Griffith.

Who's Who

BEST ALL AROUND
Dorothy Ring
Bobby Kiser

NOT PICTURED
MOST COURTEOUS
Dorothy King
Bill Robinson

MOST BASHFUL
Jerline Caudill
Randall Sargent

MOST DIGNIFIED
Virginia Bolton
Bob Harding

MOST ATHLETIC
Gaines Skeen

BEST ALL-AROUND
Tommy Joe Horne, Junior
Charles Cooper, Sophomore
Peggy Johnson, Freshman

WITTIEST
Kathryn Davis
Robert Griffith

FRIENDLIEST
Katherine Kiser
Harry Bratton

BEST SCHOOL SPIRIT
Alonzo Beauchamp

MOST HANDSOME BOY PRETTIEST GIRL
Stafford Skeen Helen Smith

BIGGEST PEST
Margaret Pickett
Joe Hale

MOST LIKELY TO SUCCEED
Katherine Counts
Gerald Herndon

Senior Directory

VIRGINIA BOLTON: Beta, French, and Commercial Clubs.

JIMMIE BOSTIC: French, Beta, and F. F. A. Clubs.

JEAN BURKE: Commercial and French Clubs.

BOB BRANSON: French and Commercial Clubs, and Basketball.

THELMA CASTLE: F. H. A., Monogram, Commercial Clubs, Basketball.

HARRY BRATTON: Beta, Commercial Clubs and Basketball.

JERLINE CAUDILL: Beta and Commercial Clubs and Paper Staff.

PAUL BURTON: Beta and Commercial Clubs, Baseball.

ZELMA COUCH: French, Commercial and F. H. A. Clubs.

HARRY DICKENSON: F. F. A., and Science Clubs.

KATHERINE COUNTS: French, Beta, Commercial Clubs, and Paper Staff.

ROBERT GRIFFITH: F. F. A., and Commercial Clubs.

KATHRYN DAVIS: Expression, F. H. A. and Commercial Clubs.

JOE HALE: Commercial, F. F. A. Clubs and Paper Staff.

DOROTHY GIBSON: Expression, French, and F. H. A. Clubs.

DONALD HALL: Commercial and F. F. A. Clubs.

PATSY GIBSON: Commercial and F. H. A. Clubs.

BOB HARDING: Beta, and Monogram Clubs; Paper Staff, Baseball and Basketball.

PEGGY GOSE: F. H. A., Commercial, Basketball and Library Clubs.

JOE HAWKINS: Commercial and F. F. A. Clubs.

ELLEN GRAY: Beta, Commercial, Library, and F. H. A. Club.

GERALD HERNDON: Beta, French, Science Clubs; and Paper and Annual Staff.

HELEN HOLBROOK: Commercial, Library, F. H. A. Clubs; Annual Staff.

BILLY HONAKER: Annual Staff and Commercial Club.

HAZEL HUFF: F. H. A., Commercial Clubs and Basketball.

DARIUS KING: Commercial and F. F. A. Clubs.

HOPE JESSEE: Commercial and F. H. A. Clubs.

BOB KISER: Library, Commercial, Beta, and Monogram Clubs; Annual Staff; Baseball; Basketball.

BETTY JEAN JOHNSON: French and Commercial Clubs; Basketball.

JOHNNY KISER: F. F. A. Club.

FRANCES JOHNSON: F. H. A. Club; Basketball.

WILLARD KISER: Beta and F. F. A. Clubs; Annual and Paper Staff.

MARGARET KING: Beta, Commercial, and F. H. A. Clubs.

RALPH MUSICK: Commercial and F. F. A. Clubs.

KATHERINE KISER: Beta and F. H. A. Clubs; Annual and Paper Staff.

JESS OSBORNE: Commercial and F. F. A. Clubs; Basketball, and Baseball; Paper Staff.

MARGARET PICKETT: Commercial and F. H. A. Clubs.

JOHN OSBORNE: Commercial, F. F. A. and Beta Clubs; Baseball; Paper Staff.

OLAF PORTER: Library, Monogram, and F. F. A. Clubs; Paper Staff; Basketball and Baseball.

LOUISE PRATT: Commercial and Monogram Clubs; Paper Staff; Basketball.

BILL ROBINSON: Beta, French, and Expression Clubs; Annual Staff.

DOROTHY RING: Beta, Commercial, F. H. A., Library Clubs; Paper and Annual Staff.

RANDALL SARGENT: Commercial Club.

BETTY ANN ROBINSON: Beta and Commercial Clubs; Paper Staff.

GAINES SKEEN: Commercial, F. F. A., Monogram and Library Clubs; Paper and Annual Staff; Basketball and Baseball.

JEWEL ROBINSON: Commercial and F. H. A. Clubs.

STAFFORD SKEENS: Commercial, Monogram, F. F. A. Clubs; Paper Staff; Baseball and Basketball.

MILDRED SALYERS: Science and Commercial Clubs.

MARVIS WHITE: Commercial, F. F. A. Clubs.

HELEN SMITH: Commercial, Beta Clubs; Annual Staff.

DOROTHY WILLIS: French, F. H. A., Beta Clubs.

FRANCES WOHLFORD: Monogram, Beta, French, Commercial Clubs.

Autographs

Remember me as the one that has to go up every day.
Randall

Dear Marvis
We enjoyed
knowing you this
year. Rem. me always.
Ruth Pendleton.

An old
Friend.
Always think of the
good times we had in
Shop. Best of everything Jess
to you.
Just
Tommy Joe

Remember me
always.
Helen Harmon.

Marie:
Wishing you many luck
and future happiness.
Bernard Hurley

Bus Drivers

GARLAND KISER ..... Lebanon

BRANZIL KING ..... Mew

CLARENCE COOPER ..... Grassy Creek

SAM COOPER ..... Copper Ridge

WOODROW KISER ..... Hamlin

NORMAN KISER ..... Carterton

OSCAR JESSEE ..... Dickensonville

On the following pages appear the advertisements of the best firms in Southwest Virginia. Keep them in mind when buying.

OUR APOLOGIES

The Annual Staff would like to take this space to extend their appreciation to all those who have helped to make this Annual possible.

Our Annual was ready to go to the publishers when our building was destroyed by fire. Nothing of the Annual was saved except a copy of the pictures which were in the school safe. From this meager beginning — we give you the "1948 Templar".

To our advertisers — our only record was our memory. Consequently some of the advertisements are without doubt omitted. For this we are truly sorry — but we have done our best and know that under the circumstances, you will understand.

Again — to each of you we say thank you for helping to make our Annual possible.

DICKENSON-McNEER CO., INC.

— WHOLESALE GROCERS —

43 years of service
to the Merchants
of
this section

ST. PAUL, VIRGINIA

Compliments
of
RUSSELL HARDWARE CO.
INCORPORATED
LEBANON, VIRGINIA

Compliments
of
LEBANON POULTRY FARM

EDDIES PLACE
Just Above Hamlin
Open Seven Days a Week
Open Night and Day
Phone 46F4

ALFRED'S
A Smart Shop for
Men and Women
Phone 151
LEBANON, VIRGINIA

Compliments
of
PHILLIPS BODY SHOP
DANTE, VIRGINIA

Compliments
of
DR. GILLESPIE

FINNEY - EASTERLY - FINNEY
Funeral Service — Day and Night
Phone 23
LEBANON, VIRGINIA

FULLER'S MARKET
Fresh Vegetables
Meats and Feeds
Phone 107
ST. PAUL, VIRGINIA

H. P. KING COMPANY

BRISTOL

Where the young folks of Southwest Virginia
have preferred to shop for smart apparel
for the past three generations.

PORTER AUTO SALES

DODGE

PLYMOUTH

OLDSMOBILE

REPAIR SERVICE

Phone 31-J

ST. PAUL, VIRGINIA

CLINCH MOTORS, INC.

CARS, TRUCKS
Sales and Service

There's a Ford in your Future
FORD DEALERS

Phone 83
License 443

ST. PAUL, VIRGINIA

Best Wishes to the Graduating Class
of 1948

BARNETT AND CYPHERS

Oil Heaters — Furnaces — Stoves

Electricians — Plumbers

RICHLANDS, VIRGINIA

BURROUGHS

Shoes for the Entire Family

BRISTOL, VIRGINIA

CLEVELAND HARDWARE AND FURNITURE CO.

Hardware
Furniture
Feeds
Seeds
Implements
Fertilizer

CLEVELAND, VIRGINIA

KEMBLE-COCHRAN COMPANY

Booksellers
Stationers
Engravers & Office Outfitters

BRISTOL, VA.-TENN.

Compliments of

KRISLEE'S DEPARTMENT STORE

"Knowingly We Will Not Be Undersold"

GATE CITY, VIRGINIA

Compliments of

JANKEY UTILITIES SERVICE, INC.

214 E. Market St. Phone 841

KINGSPORT, TENNESSEE

Compliments of

BROOKS ELECTRIC HATCHERY

ABINGDON, VIRGINIA

FARMERS HARDWARE AND SUPPLY

GATE CITY, VIRGINIA

VANN'S WAREHOUSE
NEW DIXIE WAREHOUSE
NEW VAN'S WAREHOUSE

ABINGDON, VIRGINIA

Compliments of

J. K. CARTER PRODUCE CO.

GATE CITY, VIRGINIA

Compliments of

NORTON WHOLESALE

NORTON, VIRGINIA

JOHNSON'S 5¢ — 10¢ — $1.00

Lynn Garden

KINGSPORT, TENNESSEE

DR. PEPPER BOTTLING COMPANY

COEBURN, VIRGINIA

REMINE-GOBBLE

Men's Clothing

BRISTOL, TENNESSEE

SPRINKLE FURNITURE
and
UPHOLSTERING SHOP

All Work Guaranteed

Phone 1783-R

BRISTOL, VIRGINIA

MOORE-EARHART
COMPANY

Athletic Equipment
and Luggage

BRISTOL, VIRGINIA

TYPEWRITER SALES
&
SERVICE COMPANY

ROYAL TYPEWRITERS
Sales — Service — Rentals

Phone 746

BRISTOL, VIRGINIA

Compliments of

THE JEWEL BOX

KINGSPORT, TENNESSEE

THE SHERWIN-WILLIAMS CO.

BRISTOL, VIRGINIA

Phone 825

Kem Tone — Wallpaper
Venetian Blinds — Art Supplies

GUS'S CAFE

NORTON, VIRGINIA

Compliments of

ARTHUR BYRD
FURNITURE STORE

801-803-805 State Street

BRISTOL, VIRGINIA-TENNESSEE

Compliments of

PET DAIRY PRODUCTS CO.

PET ICE CREAM
"A Healthful Food"

BRISTOL, VIRGINIA

Compliments

of

ARMSTRONG CONSTRUCTION
COMPANY, INCORPORATED

KINGSPORT, TENN.

FIRST NATIONAL BANK

"A Good Bank In a Good County"

Resources Over $4,000,000

LEBANON, VIRGINIA

CLINCH RIVER MOTOR COMPANY

SERVICE CHEVROLET SALES

LEBANON, VIRGINIA

THE WORLD'S BEST COMICS

Appear In

KINGSPORT TIMES — Evening

KINGSPORT NEWS — Morning

KINGSPORT TIMES-NEWS — Sunday

Most Progressive Newspaper In The Appalachian Area

HERFF-JONES CO.

Designers and Manufacturers

of

SCHOOL AND COLLEGE JEWELRY

GRADUATION ANNOUNCEMENTS

MEDALS

CAPS AND TROPHIES

INDIANAPOLIS, INDIANA

Jewelers to Temple Hill High School

S. Glenn, Representative

HOME AND AUTO SUPPLY
Motor Bikes
Auto Accessories
Batteries
ST. PAUL, VIRGINIA

COEBURN PRODUCE CO.
Scrap Iron and Steel
Lacy E. Miller, Manager
Phone 3516
COEBURN, VIRGINIA

CLINCHFIELD LUMBER
AND SUPPLY COMPANY
Lumber and Building Material
Phone 5 ST. PAUL, VA.

Compliments of
NETTIE LEE SHOP
KINGSPORT, TENNESSEE

ST. PAUL NATIONAL BANK
Capital $100,000
Member of the F. D. I. C.
ST. PAUL, VIRGINIA

CHARLES KISER
General Merchandise & Groceries
Phone 15F4
CASTLEWOOD, VIRGINIA

Compliments of
BOLTON BROS.
ST. PAUL, VIRGINIA

CASTLEWOOD FARM SUPPLY
Southern States Cooperative
FERTILIZER
SEEDS
FEEDS
Phone 80F3
CASTLEWOOD, VIRGINIA

D. CURY'S
Clothing for Every Member
of the Family
Phone 78
ST. PAUL, VIRGINIA

Compliments of
KILGORE GROCERY
— Whalesale Grocers —
Phone 3746
COEBURN, VIRGINIA

Compliments of
BRISTOL GROCERY
BRISTOL, VIRGINIA

AUTOMOTIVE SERVICE & SUPPLY
Wholesa'e Autamative
Supplies and Equipment
BRISTOL, TENNESSEE

Compliments of
C. D. KENNY DIVISION
CONSOLIDATED GROCERS CORP.
BRISTOL, VIRGINIA

Compliments of
BEN FRANKLIN STORES
KINGSPORT, TENNESSEE

Compliments of
LIBERTY CAFE
NORTON, VIRGINIA

ST. PAUL SUPPLY CO., INC.
Hardware — Furniture — Paints
Seeds & Fertilizer
Phone 22
ST. PAUL, VIRGINIA

NEW HARDWARE
and FURNITURE CO.
ST. PAUL, VIRGINIA

BALL BROTHERS INC.
since 1905
FURNITURE
506-510 State Street
BRISTOL, VIRGINIA-TENNESSEE

HALL'S DRUG STORE
We Fill All Dactar's
Prescriptions
Guy B. Hall, Ph.G.
ST. PAUL, VIRGINIA

B and G RADIO COMPANY
Your Complete Radio Store
Box 368 Phone 132
ST. PAUL, VIRGINIA

REMEMBER
SEVIER'S
Regular Pick-up in
Castlewood
BRISTOL, VIRGINIA

BRANSON CASH STORE
General Merchandise
and Groceries
CASTLEWOOD, VIRGINIA

Compliments of

NORTON MOTOR INN

NORTON, VIRGINIA

THOMAS DEEN COMPANY

DEPARTMENT STORE MICK OR MACK

"Quality Merchandise at Quality's Lowest Prices"

Phone 84

ST. PAUL, VIRGINIA

WATT'S BAKERY

BRISTOL, TENNESSEE

Compliments of

J. FRED JOHNSON & COMPANY

Incorporated

DEPARTMENT STORE

KINGSPORT, TENNESSEE

W. B. GREENE COMPANY
INCORPORATED

"The Best Place To Get It"

Hardware, Furniture, Electric Appliances,
Sporting Goods, Gifts

KINGSPORT, TENNESSEE

CONGRATULATIONS TO THE SENIORS

GATE CITY FURNITURE CO.

"Everything in Furniture"

Ford Hubble, Manager

Congratulations

DOBYNS-TAYLOR HARDWARE CO.
INCORPORATED

KINGSPORT, TENNESSEE

YEARY BROS. MUSIC CO.

COEBURN, VIRGINIA

UNAKA STORES

DANTE, VIRGINIA

Compliments

of

JOHNSON'S 5¢ — 10¢ — $1.00

COEBURN, VIRGINIA

Compliments

of

THE BANK OF RUSSELL COUNTY

CLEVELAND, VIRGINIA

Service and Repair at

CITY GARAGE

COEBURN, VIRGINIA

ELECTRIC APPLIANCE CO., INC.

G. E. Appliances

Winkler Stakers, Furniture

Phone 1492

KINGSPORT, TENNESSEE

DAVIS SERVICE STATION

Graceries, Gas, and Oil

Phone 197W1

DICKENSONVILLE, VA.

Compliments of

EDMONDS LUMBER & SUPPLY CO.

"The Hause Where the Home Begins"

BRISTOL, TENNESSEE

GIBSON GROCERY

Groceries — Gas — Oil

Phone ___

RANKINS TOURIST COURT

Night and Day Service

BRISTOL, VIRGINIA

ABINGDON FOOD CENTER

Complete Self Service

225 E. Moin Street

ABINGDON, VIRGINIA

Compliments

of

W. E. RUSS STORE

Phone 46F2

HAMLIN, VIRGINIA

Compliments of

STEAK HOUSE

NORTON, VIRGINIA

Congrotulotions to the Seniors of
Temple Hill High School of 1948

FEDERATED STORES

COEBURN, VIRGINIA

Compliments

of

FARMERS EXCHANGE BANK

COEBURN, VIRGINIA

Compliments

of

FAUCETTE COMPANY

BRISTOL, VIRGINIA-TENNESSEE

Best Wishes to the Seniors
of
TEMPLE HILL HIGH SCHOOL

BRISTOL FURNITURE STORE

Sixth and Shelby Streets Phone 750

BRISTOL, TENNESSEE

Compliments
of
TAYLOR'S BARBER SHOP
ST. PAUL, VIRGINIA

Compliments
of
DE VAULT'S SPORTING GOODS
BRISTOL, VIRGINIA

Compliments
of
SILAS S. SKEEN

BILL'S SHOE SHOP
COEBURN, VIRGINIA

MEADES DEPARTMENT STORE
Dry Goods — Shoes — Clothing
For the Entire Family
ST. PAUL, VIRGINIA

Compliments of
COEBURN SUPPLY
COEBURN, VIRGINIA

LEROY M. HULL
Power Farm Machinery
840-B42-B44 State Street
BRISTOL, TENNESSEE

FAULKNER REPAIR SHOP
SALES — SERVICE
Phone 159-J
LEBANON, VIRGINIA

Compliments of

PET DAIRY

KINGSPORT, TENNESSEE

Compliments of

BAYLOR-NELMS FURNITURE CO.

Brood Street

KINGSPORT, TENNESSEE

Compliments of

THE CAVALIER THEATER

ST. PAUL, VIRGINIA

Compliments of

Ellis Hargis
Smith Insurance Co.
Rains Electric Appliances
Whites Orchard
Ed Robinson
A Friend
Quesenberry Rexall
Hamilton-Bacon-Hamilton
Country Store
Kite's Esso Station
Dixie Maid
Sterling House
Emily Johnson
Russell Grill
Jim Castle
Mrs. Ethel Foster
Brooks Coal
A Friend
A Friend
Cohen's Dept. Store
Ashworth Studio
Chuck's Grocery
Old Man Witt
Music and Buchanon
Price's Drug Store
Claude Jessee
Roy B. Selfe
R. L. Porter
R. L. Culbertson
W. O. Gibson
Johnson 5¢—10¢ & $1
Bristol Floral Co.
Gibson Candy Co.
Dr. G. Q. Gilmer
George A. Pruner
Salyer's Service Station
H. C. McReynolds
Lebanon News
R. C. Kinder
Dr. Davidson
S. B. Quillen
Mrs. W. L. Hargis
Bruce Turner
Ernie Fergerson
Jim Austin
Mrs. T. S. Vance
Lohr's Beauty Salon
Jenks-Mast
J. O. Dickenson
J. G. Watkins
Asa Strouth
Kaiser-Frazier
Coeburn Beauty Shoppe
Wise Hardware & Furniture

To all those whose names are omitted, we thank you.

The ruins of Temple Hill School are pictured here. This school, where many of us had spent our entire school life, is no more. Our many school activities were to be have been concluded here, but it was burned. The foremost question in our mind was "Will our Senior Class be broken up?" Had it not been for the generosity of Lebanon High School, we probably could not have remained intact.

It is with deepest gratitude and appreciation that we again extend our thanks to Mr. Moore, the Lebanon faculty, and the students for providing a place for us for the remainder of the year. They have been most generous in sharing their facilities with us. We know that they have had to make many sacrifices in order that we could have space for our classes. We shall never forget their many kindnesses and courtesies.

We hope that we shall never have to repay you in like manner, but that there will be other ways in which we may reciprocate.

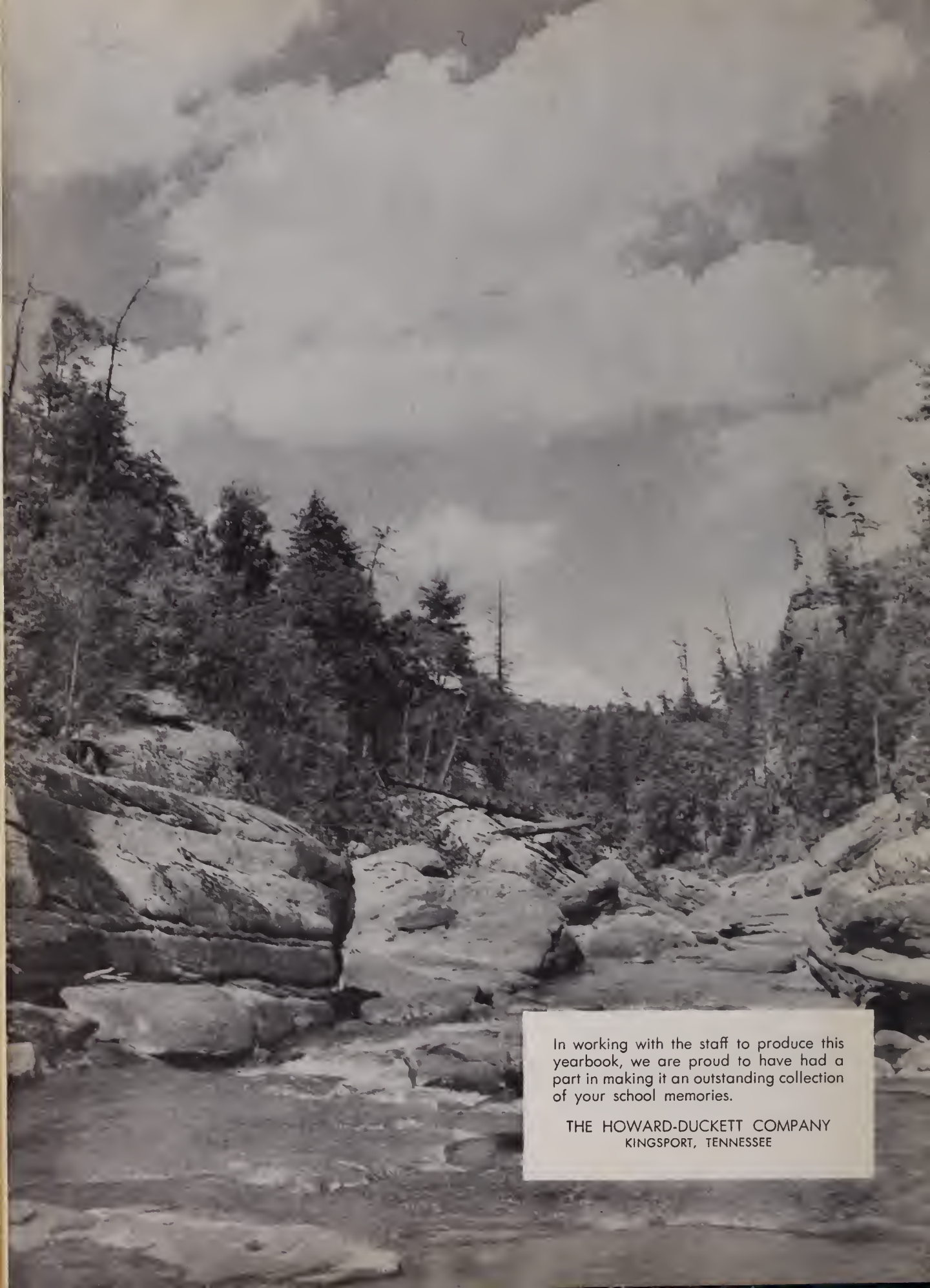

In working with the staff to produce this yearbook, we are proud to have had a part in making it an outstanding collection of your school memories.

THE HOWARD-DUCKETT COMPANY
KINGSPORT, TENNESSEE

Russell County Public Library
3 1066 1004 4330 2